

Ries, Ferdinand

**Gruss an den Rhein huitième concerto pour le piano forte avec
accompagnement d'orchestre ; op. 151**

**Bonn [1827]
4 Mus.pr. 2009.3253**

Copyright

Das Copyright für alle Webdokumente, insbesondere für Bilder, liegt bei der Bayerischen Staatsbibliothek. Eine Folgeverwertung von Webdokumenten ist nur mit Zustimmung der Bayerischen Staatsbibliothek bzw. des Autors möglich. Externe Links auf die Angebote sind ausdrücklich erwünscht. Eine unautorisierte Übernahme ganzer Seiten oder ganzer Beiträge oder Beitragsteile ist dagegen nicht zulässig. Für nicht-kommerzielle Ausbildungszwecke können einzelne Materialien kopiert werden, solange eindeutig die Urheberschaft der Autoren bzw. der Bayerischen Staatsbibliothek kenntlich gemacht wird.

Eine Verwertung von urheberrechtlich geschützten Beiträgen und Abbildungen der auf den Servern der Bayerischen Staatsbibliothek befindlichen Daten, insbesondere durch Vervielfältigung oder Verbreitung, ist ohne vorherige schriftliche Zustimmung der Bayerischen Staatsbibliothek unzulässig und strafbar, soweit sich aus dem Urheberrechtsgesetz nichts anderes ergibt. Insbesondere ist eine Einspeicherung oder Verarbeitung in Daten systemen ohne Zustimmung der Bayerischen Staatsbibliothek unzulässig.

The Bayerische Staatsbibliothek (BSB) owns the copyright for all web documents, in particular for all images. Any further use of the web documents is subject to the approval of the Bayerische Staatsbibliothek and/or the author. External links to the offer of the BSB are expressly welcome. However, it is illegal to copy whole pages or complete articles or parts of articles without prior authorisation. Some individual materials may be copied for non-commercial educational purposes, provided that the authorship of the author(s) or of the Bayerische Staatsbibliothek is indicated unambiguously.

Unless provided otherwise by the copyright law, it is illegal and may be prosecuted as a punishable offence to use copyrighted articles and representations of the data stored on the servers of the Bayerische Staatsbibliothek, in particular by copying or disseminating them, without the prior written approval of the Bayerische Staatsbibliothek. It is in particular illegal to store or process any data in data systems without the approval of the Bayerische Staatsbibliothek.

4 Mus.pr.

2009.

3253

4 Mus. pr. 2009.3253

63

<36630107320011

<36630107320011

S

Bayer. Staatsbibliothek

GRUSS AN DEN RHEIN

Salut au Rhin
Huitième

CONCERTO

pour le

Piano Solo

avec accompagnement d'Orchestre

Composé et dédié à

Monsieur Godefroi Weber

*Conseiller de justice et grand croix de l'ordre
pour le mérite de Hesse Darmstadt*

par

FERD. RIES.

Membre de l'Académie Royale en Suède.

Op: 151.

Prix { av. Orch. 18 Fr.
solo 7 Fr. 50 C.

Bonn chez M. Simrock.

Paris chez A. Fournier.

Propriété des éditeurs.

2597.

23396

VORBERICHT.

Eine der Ursachen warum ein Musikstück nur selten vollkommen im Geiste des Verfassers vorgetragen wird, liegt in der Unvollständigkeit der Bezeichnungen; es giebt z. B. deren keine welche den Willen des Autors ausdrückt dass einige Noten, ein oder mehrere Tacte oder Stellen um ein Weniges langsamer vorgetragen oder vielmehr: etwas gezogen werden sollen. Und doch wird dadurch ein schöner und besonders weicher Ausdruck gewonnen. Wird dazu ein bekanntes Wort oder Zeichen hervorgesucht, so stellt sich der Abstand vom vorigen Zeitmaasse schon zu stark, ich möchte sagen: zu grell dar. Da ich ein solches Zeichen schon lange entbehre, so habe ich dazu einen geraden Strich über den Noten gewählt und mich desselben zuerst im vorliegenden Concert Op. 151 bedient, so wie ich es nun auch in meinen künftigen Werken zum nämlichen Zweck gebrauchen werde. Auch in den Orchesterstimmen kömmt dieses Zeichen an den nämlichen Stellen wie in der Hauptstimme vor. Dem Orchester wird es dadurch leicht werden dem Concertspieler zu folgen und zwar um so leichter da mit dem Aufhören des Striches das strenge Zeitmaass wieder eintritt.

FRANKFURTH ^a/_m im Dezember 1827.

FERD. RIES.

AVANT. PROPOS.

Une des raisons pour les quelles une pièce de musique est rarement exécutée dans l'idée de l'auteur, c'est l'imperfection des signes. Il n'y en a, par exemple, aucun exprimant la volonté de l'auteur que quelques notes, qu'une ou plusieurs mesures ou passages doivent être exécutés un peu plus lentement, ou plutôt, un peu tirés. Cependant on pourroit gagner par là une expression plus belle et bien plus molle.

Voudroit-on employer à cet effet un des mots ou des signes connus, la différence du temps précédent seroit déjà trop grande, trop sensible.

Ayant senti depuis longtems le désagrément de manquer d'un tel signe, j'ai choisi enfin une ligne droite mise au dessus des notes, et je m'en suis servi pour la 1^{re} fois dans ce Concerto Op. 151, me proposant d'employer ce signe au même but dans mes ouvrages futurs. Ce signe se trouve également dans les parties d'Orchestre aux mêmes endroits que dans la partie principale. L'orchestre gagne par là une plus grande facilité à suivre la partie principale, d'autant plus que là où la ligne finit, le temps précédent et sévère recommence.

FRANCFORT sur le Mein au mois de Décembre 1827.

FERD. RIES.

2597.

28/07/0042

9,2

189
mus. ps. 2009
F(2h)
Bille

All.^o. con moto. (♩. = 50. Mét. de Maelzel.)

F. RIES Op: 151.

8^{me} CONCERTO.

Flutti

Second system of the score, featuring piano accompaniment with a 'cres' (crescendo) marking in the right hand.

Fourth system of the score, featuring piano accompaniment with a 'p.' (piano) marking.

Sixth system of the score, featuring violin and clarinet parts. Instrument labels 'Vno' and 'Clar:' are present.

Seventh system of the score, featuring a flute solo and piano accompaniment. Instrument label 'Fl:' is present.

8. legato.

Ha tempo. (♩. = 58.)

ff Ped * Ped *

gva loco f

ff Ped * Ped *

gva loco f

mf f gva

gva p cres

mf *cres* *f* *8va*

p *cres* *8va loco*

f *f* *8va*

loco *f* *8va*

loco *f* *f*

f *I.* *8va* *Ped*

solo
p *espres:* *gva*
 3 3 3 3 3 3

loco *gva*
cres *f* *f*

loco
p *f* *cres*

gva *loco*
f *dimin:* * *slen - tan - do*

a tempo.

Ped *

Ped *cres* * *Ped* * *Ped* * *Ped* * *gva*
 3 14

Ped *

gva loco
slen - tan - do

a tempo. (♩ = 58.)
f gva

loco gva loco

gva loco
staccato e con forza.
f

ff L

M. a tempo. (♩. = 50.)

Loco

f

cres

8va

f

Loco

f

ff

Ped

* *tutti f*

cres

ff

f

f

(♩ = 88.)
tutti

Larghetto
con moto.

gva *loco.* **Q.**
vni

Ped *cres* * *f* Ped *deces* * *pp*

p *cres - cen - do* *p* Ped

gva *loco*

mezza voce. *pp* Ped *pp* * *ff* Corni.

gva

All.^o molto. (♩ = 72.)

Rondo. *tutti* *f* *ff*

solo *f* Ped *gva* (♩ = 84.)

decrec *f*

loco
decrec *

p Ped *cres*

8va

loco *f* Ped *f* 6^a 8va

loco *f* dimin: slen * - - tan - - - do a tempo.

24.

(♩ = 72.)

dol

gva *loco* *cres*

gva *loco* *Ped* *mf* *p* *Ped*

gva *loco* *mf* *cres - cen - do*

f *cres*

8va ~~~~~ loco

dimin: p

mf

8va ~~~~~ loco

cres f tutti

BB.
8va ~~~~~

Clar: loco

Clar: loco p Fag: Vni Fag: Vni

Vni *solo*

fp *p* *cres* *

Ped

(♩ = 84.) *gva* *tr* *loco* *gva*

f *Ped* *

f *Ped* *

loco *gva* *loco*

Ped *

gva *loco* *gva*

cres *f*

loco *gva* *loco*

p

gva

cres

loco

Cc.

f Ped

*

f

gva

loco

Ped p

cres

* rinf

Ped p

cres

* rinf

f

cres

deces

p loco
Ped slen - - - tan -

a tempo. (♩ = 72.)
do *

Clar: *tutti* **LD.**
p

solo
Vni
pp

p 8va

tr tr tr

Poco più moderato.

gva

cres

fp

loco

tr tr tr tr

slen - - - tan - - - do

gva

cres

loco

p ad libitum

dimin:

mezza voce.

FF. a tempo. (♩ = 84.)

8va

f loco

Ped

Ped *

8va loco

Ped

8va loco Ped *

loco

loco *f*

8va

cres

8va cres

loco

loco

f *f* *gva* *Ped* *gva*

loco *loco* *ff* *f* *gva*

loco *gva* *loco* *Ped* *gva* *f*

loco *loco* *tutti f* *loco* *

deces *p*

Clar:

deces pp

pp Vni solo dext: sin: loco

gva loco cres decres ca - Ian

a tempo. (♩ = 72.) do

coll' gva

II.

8va

Timp:

Timp:

V. S.

solo
ff Ped
 3 3 3 3
8va ~~~~~ *loco*
 *

f Ped
 * *f*
8va ~~~~~ *loco*

loco
 KK. (♩ = 58.)
 Poco moderato.
p Ped *legato* *espressivo.*

mezza voce * Ped *

Ped *mezza voce* * *cres*

gva *loco*

p *pp* Ped

Ped *

tr *gva*

cres *f*

deces Ped

loco

dimin: * *mezza voce*

loco

f *f* *f* *fp*

cres *cres* *cres*

8va loco

dimin: slen - tan - do a tempo. *p*

8va loco

8va NN. Vno. Clar: Fl:

Plutti

Vno

fp Ped *cres* *

58. (♩ = 84.)

solo
f Ped *gva* *ff* Ped

gva *dimin:* *

loco *a tempo.*
ra - len - tan - do *dol* (♩ = 72.)

tr *cres* *gva* *loco* *pp* *dimin:*

Oo. (♩ = 84.) *gva* *f*

loco *pp* *gva*

loco

f

cres

gva

Ped

* Ped

* brillante.

loco

cres

pp

gva

loco

gva ~~~~~ loco gva ~~~~~ loco

ff Ped *f* *f* *f* * Ped * Ped * Ped *

gva ~~~~~

p *cres*

loco gva ~~~~~

f gva ~~~~~

dimin:

loco

slen - - - tan - - do

Più mosso.

p *cres* *f* *8va*

cres *ff* *Ped* *f* *8va* *

ff *Ped* *8va* *

8va *loco* *f tutti* *

f *Ped* *

fine

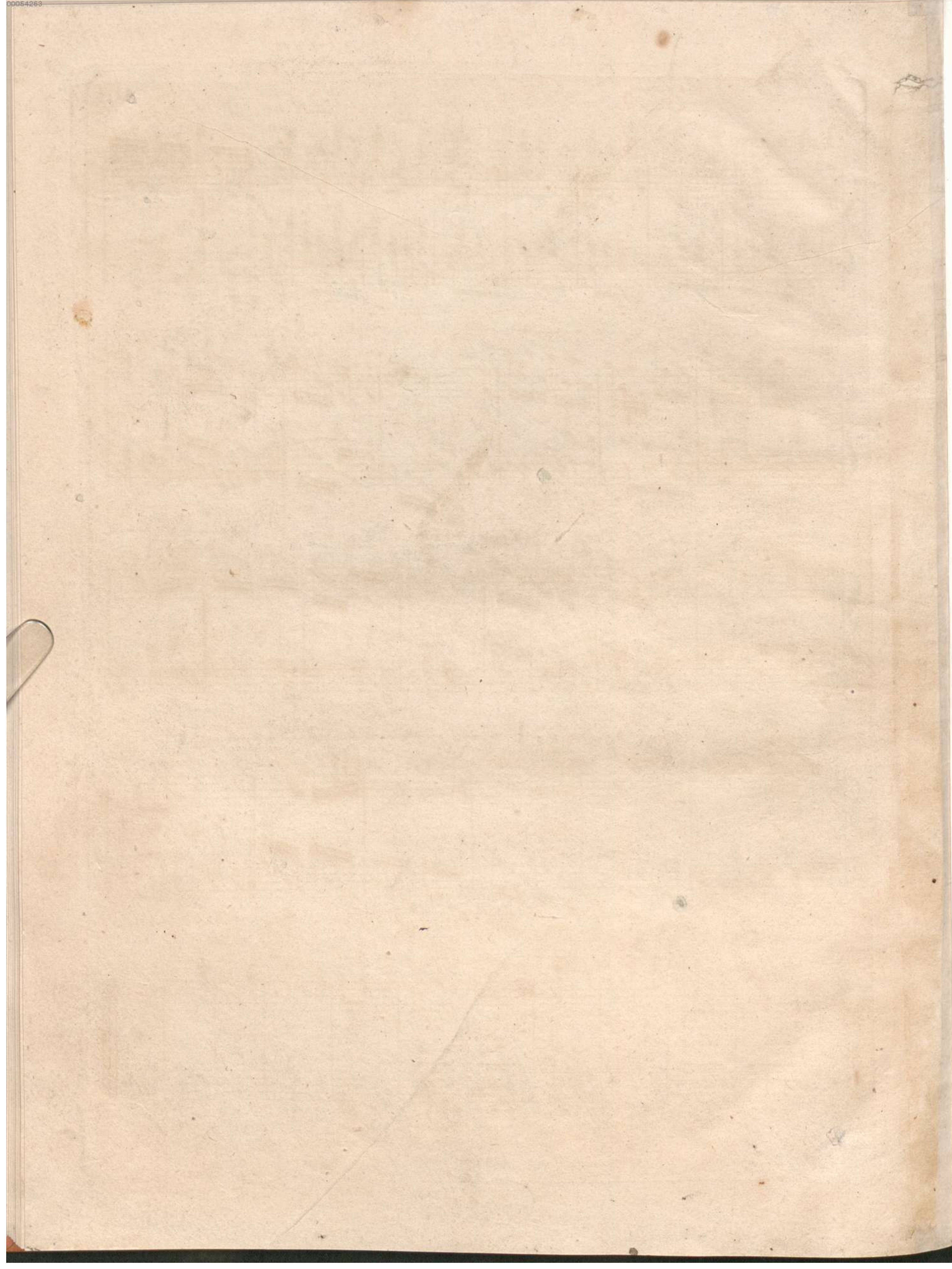

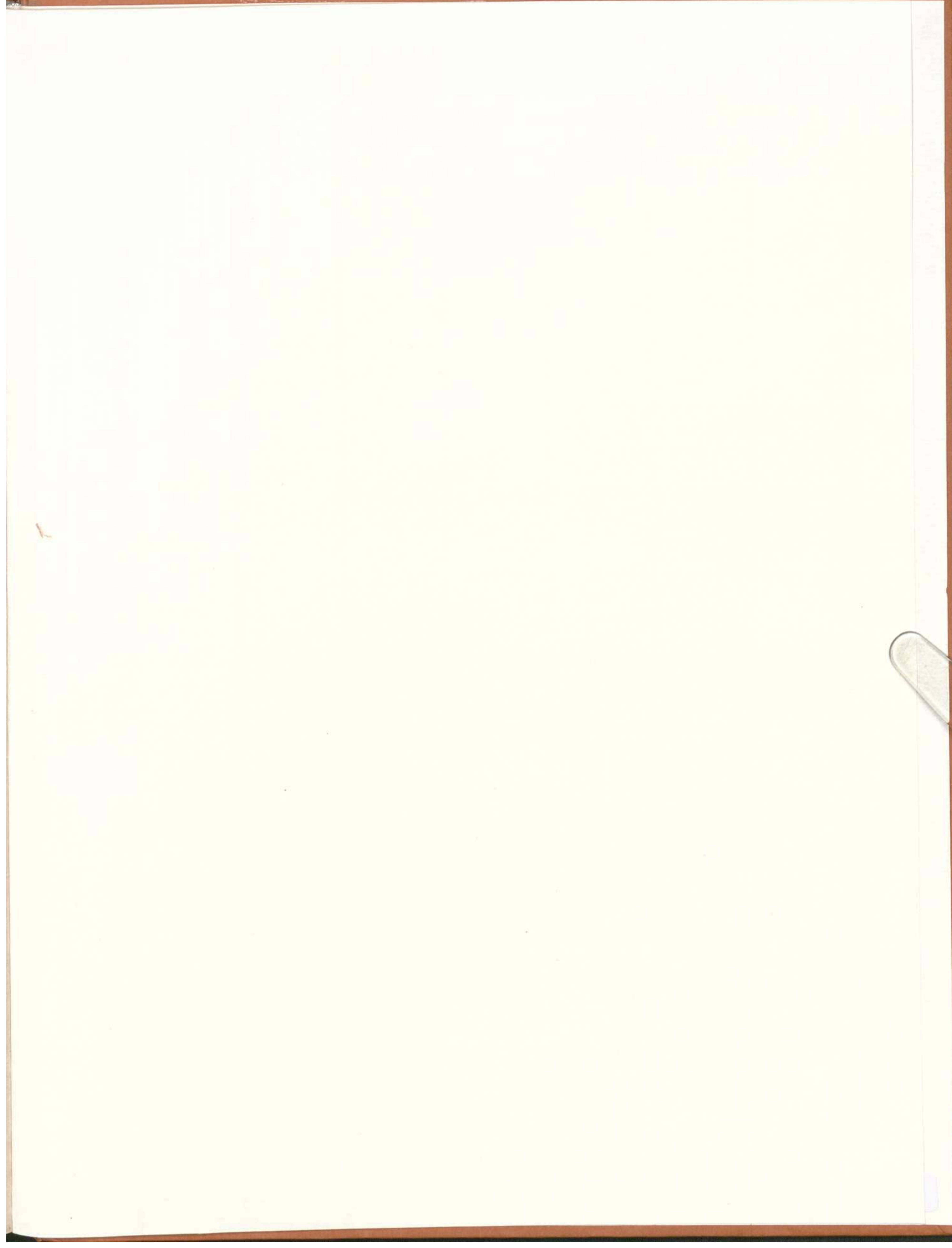

Helene Tschacher
Buchbindemeisterin
D-84048 Ebrantshausen
Telefon 08751-9990

12. AUG. 2010

gva ~~~~~ loco gva ~~~~~ loco

ff Ped *f* *f* *f* * Ped * Ped *

gva ~~~~~

p

loco

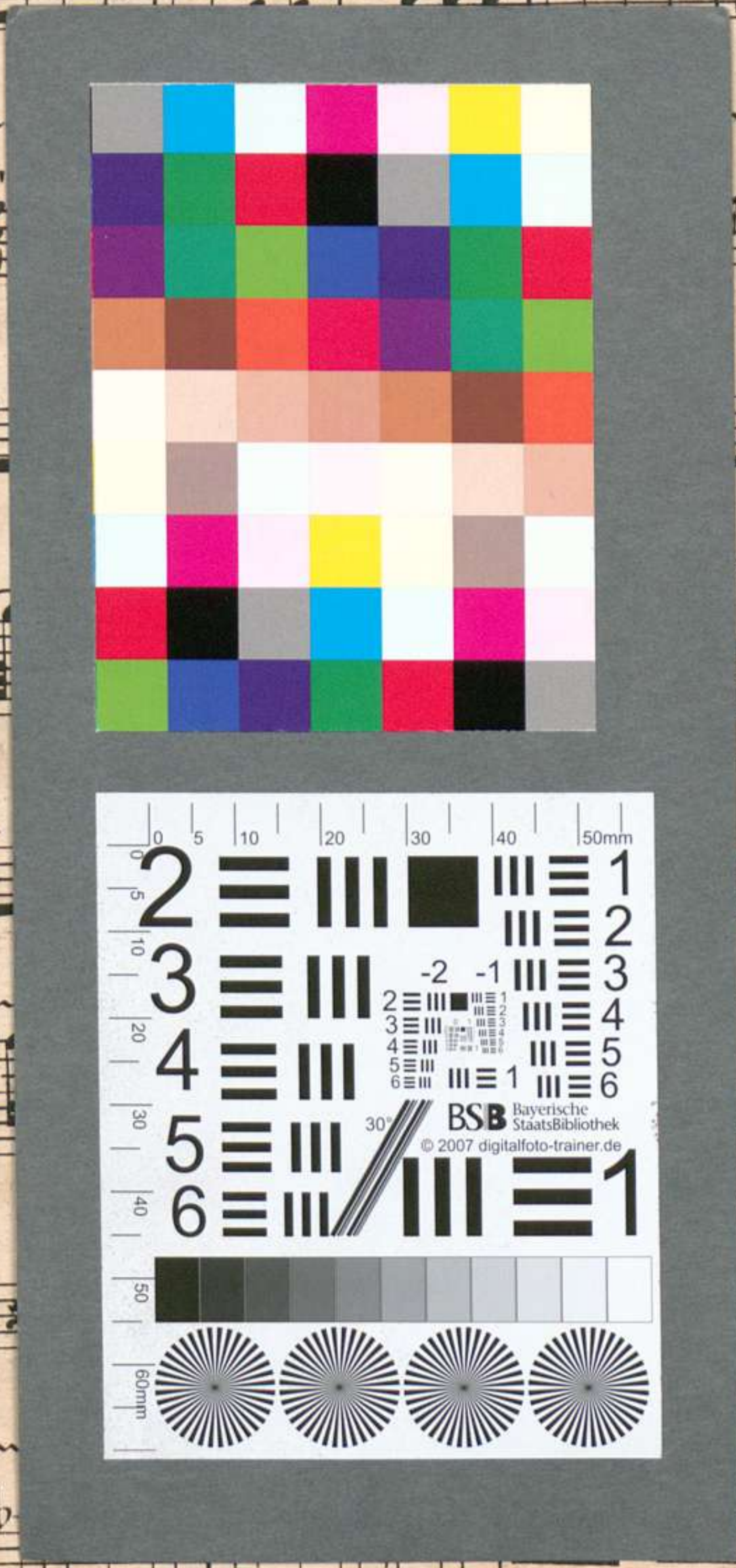

slen - - - tan - - do